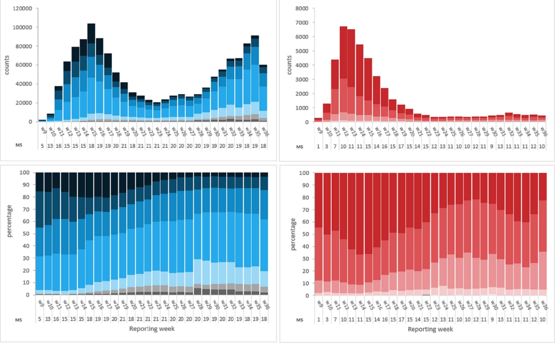

[illegible]

[illegible]

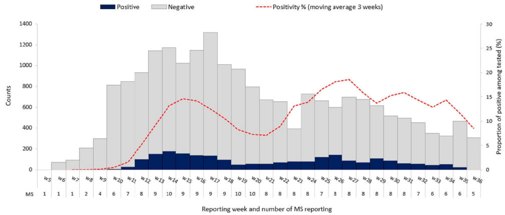

[illegible]

[illegible]

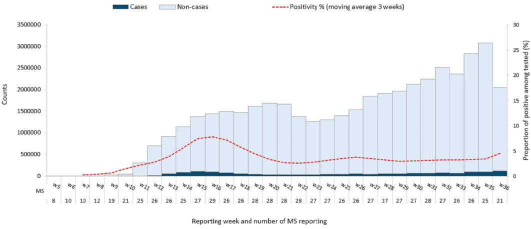

[illegible]

[illegible]

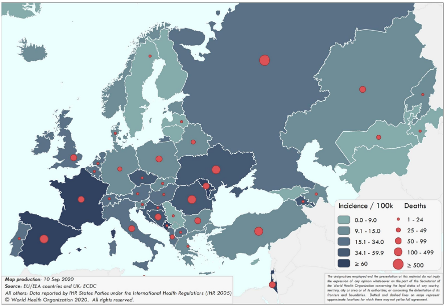
Incidence / 100k
Deaths
0.0 - 9.0
9.1 - 15.0
15.1 - 34.0
34.1 - 59.9
≥ 60
1 - 24
25 - 49
50 - 99
100 - 499
≥ 500
The designations employed and the presentation of this material do not imply the expression of any opinion whatsoever on the part of the Secretariat of the World Health Organization concerning the legal status of any country, territory, city or area or of its authorities, or concerning the delimitation of its frontiers and boundaries. Dotted and dashed lines on maps represent approximate locations for which there may not yet be full agreement.

Map production: 10 Sep 2020
Source: EU/EEA countries and UK: ECDC
All others: Data reported by IHR States Parties under the International Health Regulations (IHR 2005)
© World Health Organization 2020. All rights reserved.

[illegible]

[illegible]

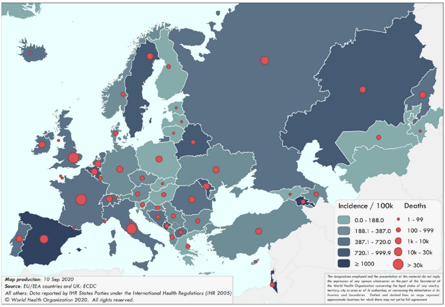
Incidence / 100k
Deaths
0.0 - 188.0
188.1 - 387.0
387.1 - 720.0
720.1 - 999.9
≥ 1000
1 - 99
100 - 999
1k - 10k
10k - 30k
> 30k
The designations employed and the presentation of this material do not imply the expression of any opinion whatsoever on the part of the Secretariat of the World Health Organization concerning the legal status of any country, territory, city or area or of its authorities, or concerning the delimitation of its frontiers and boundaries. Dotted and dashed lines on maps represent approximate locations for which there may not yet be full agreement.

Map production: 10 Sep 2020
Source: EU/EEA countries and UK: ECDC
All others: Data reported by IHR States Parties under the International Health Regulations (IHR 2005)
© World Health Organization 2020. All rights reserved.

[illegible]

[illegible]

	Characteristics	n	%	Total records with data available
Deaths	Age in years, median (range)	81 (0-108)		107,435
	Sex, male	60,105	58	104,491
	At least one underlying condition	41,573	96	43,246
	• cardiovascular disease	8,385	75	11,105
	• diabetes	2,612	40	5,618
	• lung disease	1,395	27	6,673
	• neurological disease / dementia	1,836	24	9,017
	• renal disease	867	24	3,636
	• obesity	547	11	4,990
	• liver disease	574	6	8,673
	• immune disease	278	2	5,194
	• other	1,219	21	5,838

[illegible]

[illegible]

[illegible]

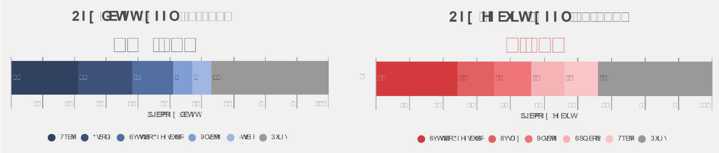

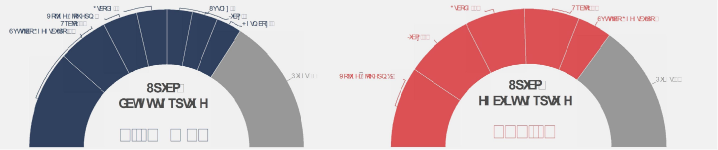

[illegible]

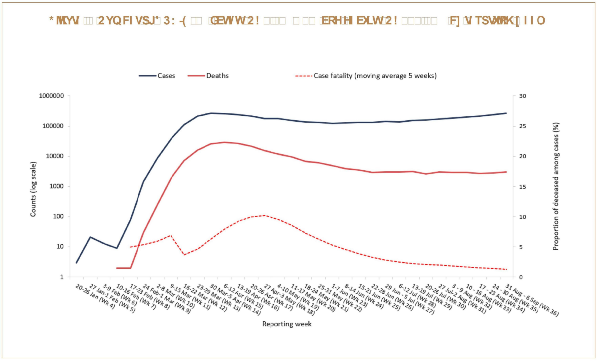

' 3 : -([I I OP] WYVZI MPPERGI VI TSVX

(EXE JSVXLI [I I OSJ %YKYWX 7 I TXI QFI V) TM[I I O

0 MROXS TEWX [I I OP] WYVZI MPPERGI VI TSVXW

&I WXZMWM[I HEYWMRK* LVSQI 7EJEVMSV-RX VRIX); TPSV V SVLMKLI V-J] SYEV LEZMRK XWSYFP ZMI[MRK XLMW TEKI TPIEWI GPMGO LIVI JSV XLI EPX VREXMZI ZMI[I V

/ I] TSMRXW

; I I O %YK 7 I T

¶ 8LI RYQFI VSJGEWIW VITSVXI HMRXLI 6 I KMSR MRGVIEWIH XS MR[I I O GSQTEVIH XS XLI TVIZMSYW[I I O GEWIW MR[I I O ERH MRGVIEWIH GSQTEVIH[MXL[I I O .YR GEWIW[LIRXLI RS[I WXRYQFI VSJGEWIWTI V[I I O[I VI VITSVXIH

¶ 8LI RYQFI VSJHI EXLW MRXLI 6 I KMSR MR[I I O MRGVIEWIH XS GSQTEVIH XS XLI TVIZMSYW[I I O HI EXLW MR[I I O *MKYVI

¶ SJXLI GEWIW VITSVXIH MR[I I O [I VI VITSVXIH JVSQ JMZI GSYRXVMIW 7TEMR *VERGI XLI 6YWWMER*IHIVEXMSR 9OVEMRI ERH-WVEIP 8LI VIQEMRMRK GEWIW [I VI VITSVXIH F] GSYRXVMIW ERH XIVVMXSVMIW EGLEGGSYRXIH JSV SJXLI XSXEP GEWIW VITSVXIH MR[I I O

¶ 7MGI GSYRXVMIW LEHEGGYVHI RGMHI RGI SJ TIV MR[I I O %RHSVVE *VERGI -WVEIP 1 SRXIRIKVS 6I TYFPMGSJ1 SPHSZE ERH7TEMR

¶ 8LI GYVH RGMHI RGI GSRXMRYIW XS ZEV] EGVSWW XLI VIKMSR [MXL E VERKI JVSQ TI V TSTYPEXMSR MR*] TVYWXS TI V TSTYPEXMSRMR-WVEI P *MKYVI %

¶ 8LI HE] GYQYPEXMZI MRGMHI RGI MRGVIEWIHF] MR[I I O MR GSYRXVMIW ERH XIVVMXSVMIW MRXLI 6 I KMSR LS[I ZI V JSVVSQI GSYRXVMIW HEXE [EWRSX EZEMPEFPI HF] REXMSREPEYXLSVMXMIW %RHSVVE %YWXVME %&I PEVYW &I PKMYQ &SWRME ERH,IV^IKSZMRE 6I TYFPMGSJ) WXSRME *MRPERH *VERGI +I SVKME +MFVEPXEV ,YRKEV] -VIPERH -WVEI P -XEP] .I VW] 0EXZME 0MXLYERME 1 SREGS 1 SRXIRIKVS 2SV[E] 4SVXYKEP 6I TYFPMGSJ1 SPHSZE 7PSZEOME 7PSZIRME 7TEMR 7[MX^IVPERH 8YVOI] 9OVEMRI ERH XLI 9RMXIH/MRKHSQ WII)963* 3 : -((EWLFSEVHJSV YGI RXXVRHW

¶ SJXLI HI EXLW VITSVXIH MR[I I O [I VI VITSVXIH F] XLI 6YWWMER*IHIVEXMSR 8YVOI] 9OVEMRI 6SQERME ERH7TEMR 8LI VIQEMRMRK HI EXLW