

HQTS	INSPECTION REPORT During Production Inspection	Report No: H-20066075
-------------	--	-----------------------

INSPECTION INFORMATION			
Client	MEDIQ		
Supplier	Bingo Times Guangzhou Supply Chain Co.,Ltd		
Factory	Bingo Times Guangzhou Supply Chain Co.,Ltd		
Inspection Instruction	GWI-H-004-HQT		
P.O. No.	LCH2020-0222-04	P.O. Quantity	5.1.1c
Item No.	KZ-05	Sampling Plan	ISO2859 : Single, Normal
Inspection Date	02-03/07/2020	Inspection Level	G-II
Inspection Sequence	Original inspection	Sample Size	800 Pieces
Inspection Location	GuangZhou, China	AQL	Critical:0, Major:1.5, Minor:4.0
Product Description	Disposable Surgical Mask		

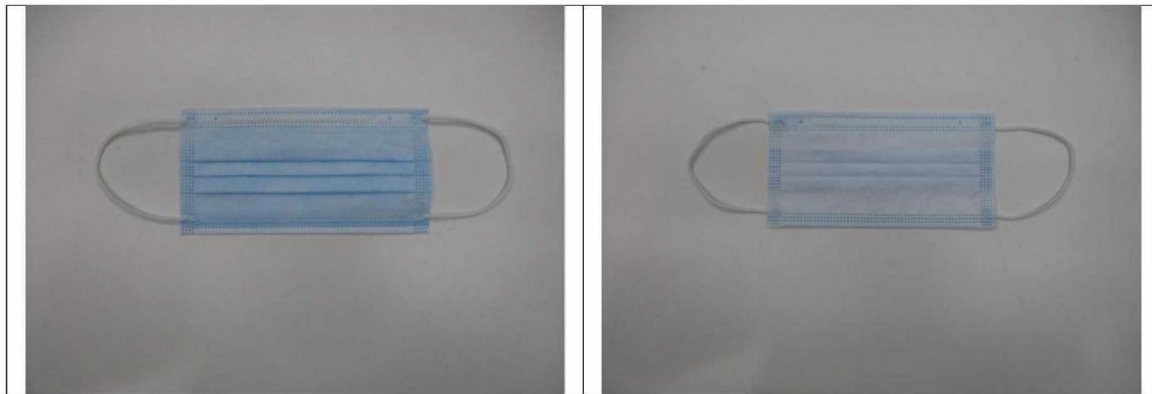

INSPECTION RESULT SUMMARY			
Category	Conform	Not Conform	Pending
1.Quantity	X		
2.Workmanship	X		
3.Style, Color & Documentation	X		
4.Field Test & Measurement	X		
5.Shipping Mark & Packaging	X		
OVERALL CONCLUSION	CONFORM to client's requirement.		
Inline Checking & Recommendation	Refer to "Inline Checking & Recommendation" section		

Approved by HQTS Supervisor:	5.1.2e
-------------------------------------	--------

This report reflects the facts as recorded by HQTS at the time and place of inspection. It does not relieve the manufacturers from their contractual obligations nor prejudice client's right for compensation for any apparent and/or hidden defects not detected during our random inspection or occurring thereafter.

Report No. : H-20066075

SPECIAL ATTENTION POINT (SAP)		
--------------------------------------	--	--

1	Quantity	Nil
2	Workmanship	Nil
3	Style, Color & Documentation	Nil
4	Field Test & Measurement	Nil
5	Shipping Mark & Packaging	Nil

INSPECTION DETAILS		
---------------------------	--	--

5.1.1c

2. Workmanship	Conform		
Defects Description	Critical	Major	Minor
pulled-apart the belt(use pull with normal strength)		3	
Dirty mark on back side(1-2mm)		2	
Broken on back side(1mm)		1	
Dirty mark on inner(7mm)		1	
Dirty mark on front side(2mm)			1
Total Found:	0	7	1
Allowed:	0	21	21
Sample Size:	800	800	315

The following field test included in workmanship check

Defect Photos

<p>Defect- pulled-apart the belt(use pull with normal strength)-ma</p>	<p>Defect- pulled-apart the belt(use pull with normal strength)-ma</p>
<p>Defect- pulled-apart the belt(use pull with normal strength)-ma</p>	<p>Defect-dirty mark on back side(1-2mm)-ma (1)</p>
<p>Defect-dirty mark on back side(1-2mm)-ma (2)</p>	<p>Defect-broken on back side(1mm)-ma</p>

Report No. : H-20066075

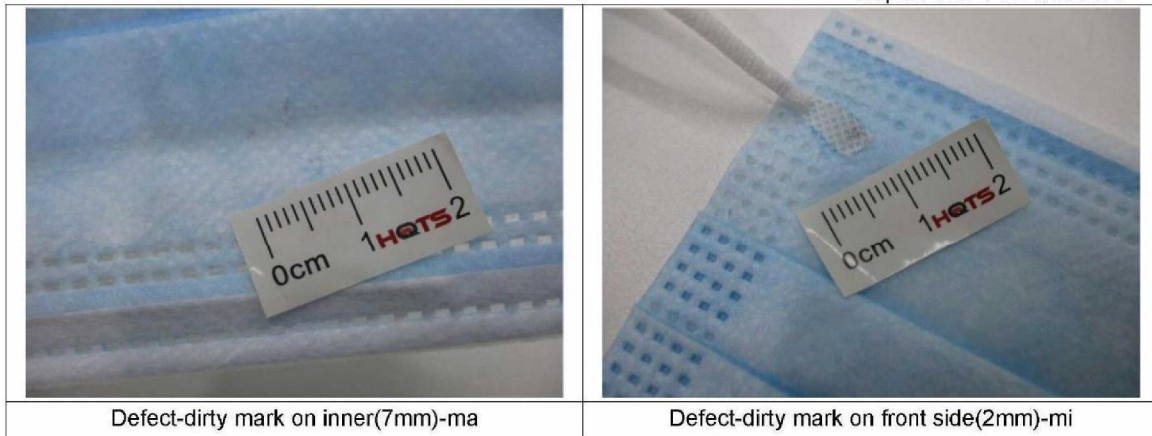

3. Style, Color & Documentation		Conform		
DESCRIPTION		Conform	Not Conform	Pending
The inspected samples were consistent with		-	-	-
Purchase Order		X		
Digital photo		X		
Client Comment		-	-	-

4. Field Test & Measurement			Conform		
Item	Specification	Sample Size	Conform	Not Conform	Pending
4.1	Carton dimension check	1 carton	X		
4.2	Carton gross weight check	1 carton	X		
4.3	Carton drop check	1 carton	X		
4.4	Quantity per carton check	All selected cartons	X		
4.5	Product dimension check	5 samples	X		
4.6	Product net weight check	5 samples	X		
4.7	Smell check	5 samples	X		
4.8	Water leakage test	5 samples	X		
4.9	Wear check	5 samples	X		
4.10	Rub test	5 samples	X		
4.11	Tension test on ear string	5 samples	X		
4.12	Bacterial filtration efficiency test	2 samples	-	-	-
4.13	Synthetic blood penetration test	5 samples	-	-	-
4.14	Differential pressure test	2 samples	X		
4.15	Microbial cleanliness test	2 samples	-	-	-
4.16	Fire proof to melt-blown fabric test	2 samples	X		
4.17	Nacl particulate matter filtration efficiency test (PFE)	For reference 2 samples	X		

Report No. : H-20066075

Item No.	Carton dimension (mm) ($\pm 5\%$)		Carton gross weight (kg)/ ($\pm 10\%$)	
	Specification	Result	Specification	Result
KZ-05	545x460x415	545x425x465	10.08	9.53

Item No.	Color box dimension(mm)		Color box weight (g)	
	Specification	Result	Specification	Result
KZ-05	200x105x110	200x105x110, 200x105x110, 200x105x110, 200x105x110, 200x105x110	-	213.6, 209.8, 215.0, 211.7, 212.6

Item No.	Product dimension(mm)		Product net weight (g)	
	Specification	Result	Specification	Result
KZ-05	175x95	175x95, 175x95, 175x95, 175x95, 175x95	-	3.2, 3.3, 3.2, 3.3, 3.3

Item No.	Fabric weight (gsm)	
	Specification	Result
KZ-05	-	The first layer of cloth:21 gsm The middle layer of cloth:23 gsm The third layer of cloth:23 gsm

Item No.	Differential pressure test (Pa/(cm ²))		Particulate matter filtration efficiency test (PFE)(0.3 μ m)	
	Specification	Result	Specification	Result
KZ-05	<60	30.41, 48.06	-	96.90%, 94.97%

5. Shipping Mark & Packaging **Conform**

5.1 Shipping mark photos



5.2 Packaging photos



Packaging Description:

- 25 pieces of products were packed into a polybag.
- 2 polybags were packed into a gift box.
- 40 gift boxes were packed into a 5-ply corrugated export carton.
- Export carton was sealed with gummed tape.

Inline Checking & Recommendation

(1) Semi-finished products were checked inline, the finding were as below:

Process	Sampling Size	Findings		Problems
		Defectives	Number	
Shaping and Welding	16	-	0	
Packing	16	asymmetrical of welding dot	1	
Total	32	-	1	-

(2)	Recommendation
--	Pay more attention and improve the self-inspection on the defectives: asymmetrical of welding dot.
--	Improve the frequency /standard of inspection on process of: welding
--	Promote the ability/skill/ awareness of inspectors.
--	Make more training/explaining on main points of requirements to operators for process: welding

Report No. : H-20066075

6. Reference Note	
6.1	The weight was measured by the apparatus without calibration (or not in the period of validity) which was provided by the factory. Our inspector required the factory to calibrate the apparatus regularly.
6.2	For Differential pressure test, the calibration certificates were not provided by factory and our inspector only performed the witness inspection and result was just for reference.
6.3	The factory could not provide relevant apparatus so the Bacterial filtration efficiency test, Synthetic blood penetration test and Microbial cleanliness test were not conducted during the inspection.
6.4	Carton number was not assigned by the factory yet.
6.5	Actually found the export carton size printing on shipping was LXHXW instead of LXWXH.
6.6	100 pieces of normal samples were drawn and sent to lab by SF 119 199 927 0103.
6.7	Our inspector required the factory to repair all defective samples before shipment.

7. Photos



Warehouse



Warehouse



Inline Checking



Inline Checking



Inline Checking



Inline Checking

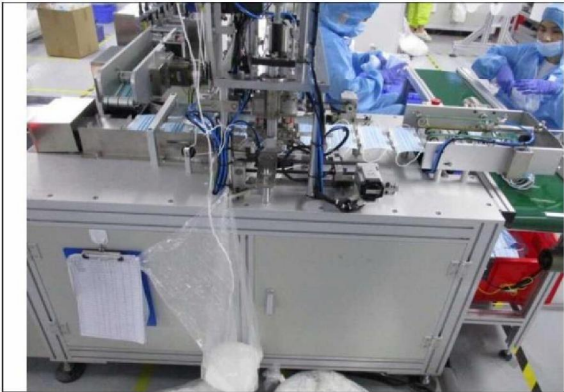

Inline Checking



Inline Checking



Inline Checking



Inline Checking



Item KZ-05



Item KZ-05

	
<p>Item KZ-05</p>	<p>Item KZ-05</p>
	
<p>Item KZ-05</p>	<p>Item KZ-05</p>
	
<p>Item KZ-05</p>	<p>Item KZ-05</p>

<p>Instruction for User (Product name) Disposable surgical mask(non-sterile) [Application] Applicable to users' health care in the general medical environment without body fluids and the risk of splashes. [Methods] Open the package and take out the mask and check whether the mask is intact. When wearing, put the dark side outward, the light side inside, and make the side with the nose clip upward. Opening the mask belt with both hands to avoid touching the inside of the mask. Apply the mask on face and adjust to a suitable position. Gently press the nose clip to fit the nose bridge, and then press the nose clip to adjust the bottom of the mask to fit jaw. [Duration] 2 years [Storage] It should be protected from heavy pressure, direct sunlight, rain and snow.</p> <p>[Note] 1. Please choose sterile or non-sterile products according to requirements. 2. This product is disposable. Second use is strictly prohibited. It should be disposed of in accordance with the requirements of hospitals and environmental protection departments when used. 3. Please check whether the packaging is intact before use. Do not use the product if the package or mask is damaged. Confirm the external packaging mark, production date and validity period. Use within the validity period. 4. Be caution using the product if you are allergic to non-woven fabrics. 5. During use, the product should be replaced in time in the following situations: a significant increase in respiratory resistance (when breathing is difficult), the broken mask, and the contaminative mask (when contaminated with foreign matters such as blood stains and droplets).</p> <p>Manufacturers: Bingo Times Guangzhou Supply Chain Co.,Ltd Address: 101 No. 13 Middle Daguan Road Tianhe District Guangzhou Guangdong China Email : 512e@bingostyle.cn Tel : 020-35632599 CompanySUNGO Europe B.V. AddressOlympisch Stadion 24, 1076DE Amsterdam, Netherlands Tel : +31 (0) 20211106 E-mail: 5.1.2e@sungogroup.com</p> <p>Don't use when packing damaged Date : Apr.22,2020 Version:A/0</p>	<p>Instruction for User (Product name) Disposable surgical mask(non-sterile) [Application] Applicable to users' health care in the general medical environment without body fluids and the risk of splashes. [Methods] Open the package and take out the mask and check whether the mask is intact. When wearing, put the dark side outward, the light side inside, and make the side with the nose clip upward. Opening the mask belt with both hands to avoid touching the inside of the mask. Apply the mask on face and adjust to a suitable position. Gently press the nose clip to fit the nose bridge, and then press the nose clip to adjust the bottom of the mask to the jaw. [Duration] 2 years [Storage] It should be protected from heavy pressure, direct sunlight, rain and snow.</p> <p>[Note] 1. Please choose sterile or non-sterile products according to requirements. 2. This product is disposable. Second use is strictly prohibited. It should be disposed of in accordance with the requirements of hospitals and environmental protection departments when used. 3. Please check whether the packaging is intact before use. Do not use the product if the package or mask is damaged. Confirm the external packaging mark, production date and validity period. Use within the validity period. 4. Be caution using the product if you are allergic to non-woven fabrics. 5. During use, the product should be replaced in time in the following situations: a significant increase in respiratory resistance (when breathing is difficult), the broken mask, and the contaminative mask (when contaminated with foreign matters such as blood stains and droplets).</p> <p>Manufacturers: Bingo Times Guangzhou Supply Chain Co.,Ltd Address: 101 No. 13 Middle Daguan Road Tianhe District Guangzhou Guangdong China Email : 512e@bingostyle.cn Tel : 020-35632599 CompanySUNGO Europe B.V. AddressOlympisch Stadion 24, 1076DE Amsterdam, Netherlands Tel : +31 (0) 20211106 E-mail: 5.1.2e@sungogroup.com</p> <p>Don't use when packing damaged Date : Apr.22,2020 Version:A/0</p>
<p>Item KZ-05</p> <p>[Note] 1. Please choose sterile or non-sterile products according to requirements. 2. This product is disposable. Second use is strictly prohibited. It should be disposed of in accordance with the requirements of hospitals and environmental protection departments when used. 3. Please check whether the packaging is intact before use. Do not use the product if the package or mask is damaged. Confirm the external packaging mark, production date and validity period. Use within the validity period. 4. Be caution using the product if you are allergic to non-woven fabrics. 5. During use, the product should be replaced in time in the following situations: a significant increase in respiratory resistance (when breathing is difficult), the broken mask, and the contaminative mask (when contaminated with foreign matters such as blood stains and droplets).</p> <p>Manufacturers: Bingo Times Guangzhou Supply Chain Co.,Ltd Address: 101 No. 13 Middle Daguan Road Tianhe District Guangzhou Guangdong China Email : 512e@bingostyle.cn Tel : 020-35632599 CompanySUNGO Europe B.V. AddressOlympisch Stadion 24, 1076DE Amsterdam, Netherlands Tel : +31 (0) 20211106 E-mail: 5.1.2e@sungogroup.com</p> <p>Don't use when packing damaged Date : Apr.22,2020 Version:A/0</p>	<p>Item KZ-05</p> <p>[Note] 1. Please choose sterile or non-sterile products according to requirements. 2. This product is disposable. Second use is strictly prohibited. It should be disposed of in accordance with the requirements of hospitals and environmental protection departments when used. 3. Please check whether the packaging is intact before use. Do not use the product if the package or mask is damaged. Confirm the external packaging mark, production date and validity period. Use within the validity period. 4. Be caution using the product if you are allergic to non-woven fabrics. 5. During use, the product should be replaced in time in the following situations: a significant increase in respiratory resistance (when breathing is difficult), the broken mask, and the contaminative mask (when contaminated with foreign matters such as blood stains and droplets).</p> <p>Manufacturers: Bingo Times Guangzhou Supply Chain Co.,Ltd Address: 101 No. 13 Middle Daguan Road Tianhe District Guangzhou Guangdong China Email : 512e@bingostyle.cn Tel : 020-35632599 CompanySUNGO Europe B.V. AddressOlympisch Stadion 24, 1076DE Amsterdam, Netherlands Tel : +31 (0) 20211106 E-mail: 5.1.2e@sungogroup.com</p> <p>Don't use when packing damaged Date : Apr.22,2020 Version:A/0</p>
<p>Item KZ-05</p>	<p>Item KZ-05</p>

	
<p>Item KZ-05</p>	<p>Item KZ-05</p>
	
<p>Item KZ-05</p>	<p>Item KZ-05</p>
	
<p>Item KZ-05</p>	<p>Item KZ-05</p>

<p>[Product name] Disposable surgical mask(non-sterile) [Product Structure] The outer layer, filter layer, inner layer [Model and specification] KZ-05(Width 175mm, Length 95mm) [Application] Applicable to users' health care in the general medical environment [Executive Standard] EN 14683 2019+AC2019 [Lot number] See Package KZ0520200627 [Date of manufacture] See Package 2020-06-27 [Use until year] See Package 2022-06-26 [Storage] It should be protected from heavy pressure, direct sunlight, rain and snow. [Caution] 1. Please check the packaging before use. Confirm the external packaging mark, production date, and expiration date. 2. After being used, the product should be disposed according to the guidelines of the hospital, or the Department of Environmental Protection. [Methods] Open the package and take out the mask and check whether the mask is intact. When wearing, put the dark side outward, the light side inside, and make the side with the nose clip upward. Opening ends to avoid touching the inside of the mask. Apply the mask on face and gently press the nose clip to fit the nose bridge, and then press the nose of the mask to the jaw.</p>	<p>Chain Co., Ltd. (sterile) inner layer Length 95mm) are in the general medical environment without body fluids and the risk of splashes. KZ0520200627 2020-06-27 2022-06-26 heavy pressure, direct sunlight, rain and snow. before use. Confirm the external packaging mark, production date, and expiration date. ct should be disposed according to the guidelines of the hospital, or the Department of</p>
<p align="center">Item KZ-05</p>	<p align="center">Item KZ-05</p>
<p>[Model and specification] KZ-05(Width 175mm, Length 95mm) [Application] Applicable to users' health care in the general medical environment [Executive Standard] EN 14683 2019+AC2019 [Lot number] See Package KZ0520200627 [Date of manufacture] See Package 2020-06-27 [Use until year] See Package 2022-06-26 [Storage] It should be protected from heavy pressure, direct sunlight, rain and snow. [Caution] 1. Please check the packaging before use. Confirm the external packaging mark, production date, and expiration date. 2. After being used, the product should be disposed according to the guidelines of the hospital, or the Department of Environmental Protection. [Methods] Open the package and take out the mask and check whether the mask is intact. When wearing, put the dark side outward, the light side inside, and make the side with the nose clip upward. Opening ends to avoid touching the inside of the mask. Apply the mask on face and gently press the nose clip to fit the nose bridge, and then press the nose of the mask to the jaw. [Duration] 2 Years</p>	<p>, Length 95mm) are in the general medical environment without body fluids and the risk of splashes. KZ0520200627 2020-06-27 2022-06-26 heavy pressure, direct sunlight, rain and snow. before use. Confirm the external packaging mark, production date, and expiration date. ct should be disposed according to the guidelines of the hospital, or the Department of</p>
<p align="center">Item KZ-05</p>	<p align="center">Item KZ-05</p>
<p>date, and expiration date. or the Department of</p> <p align="center">  Do not reuse  Don't use when packing damaged  Attention, see instruction for use </p> <p>in wearing, put ward. Opening mask on face and en press the nose</p>	
<p align="center">Item KZ-05</p>	<p align="center">Item KZ-05</p>



Item KZ-05

Item KZ-05

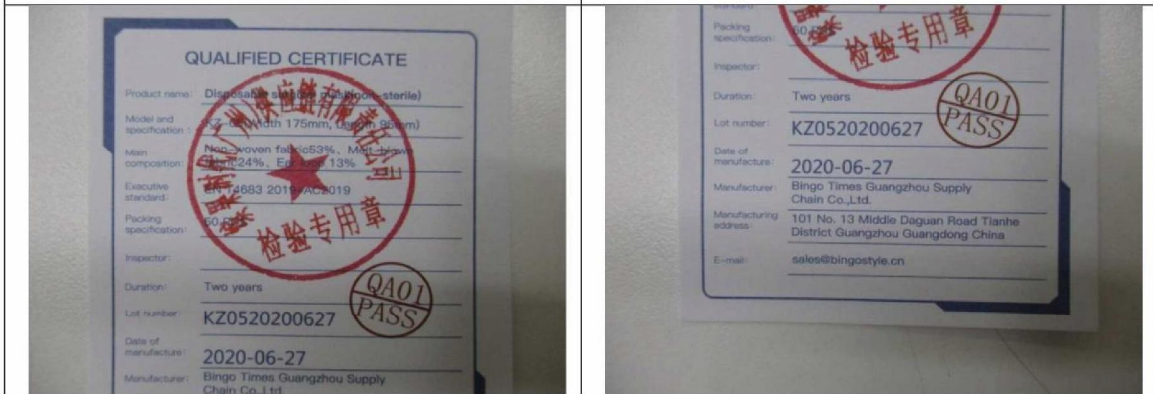

Item KZ-05

Item KZ-05



Item KZ-05

Item KZ-05

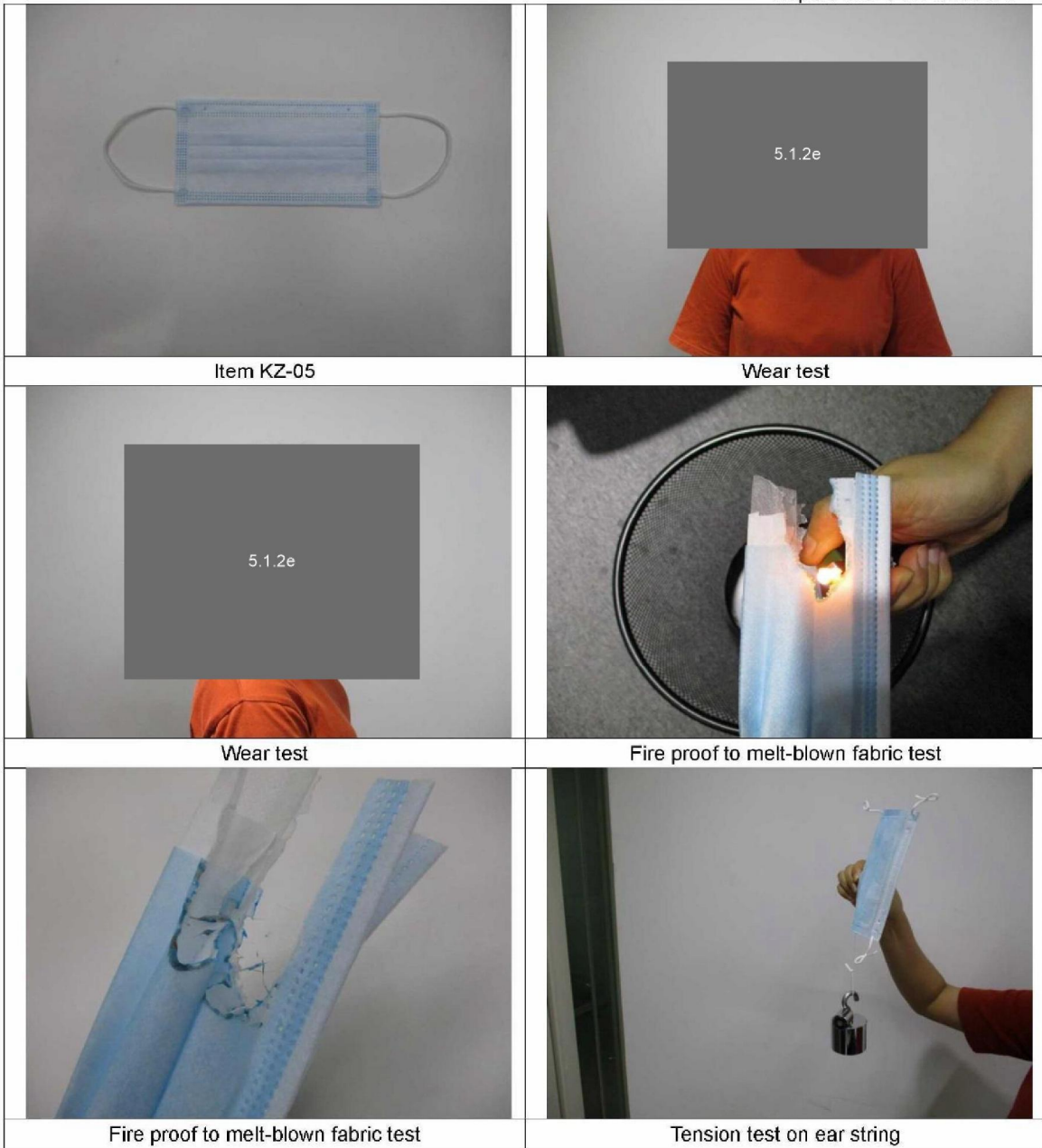

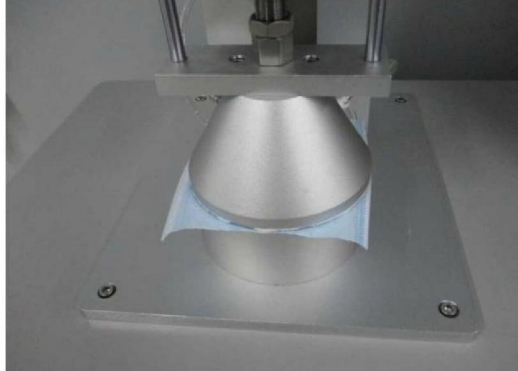
																																																								
<p>Construction check</p>	<p>NaCl particulate matter filtration efficiency test (PFE)</p>																																																							
	<p>颗粒物过滤效率测试报告</p> <p>公司名称: TR 公司地址: 一次路 样品名称: 970292 样品编号: 2 测试人员: 测试标准: GB2626 测试时间: 2020/07/02 14:00:47 报告时间: 2020/07/02 14:07:20</p> <table border="1"> <thead> <tr> <th colspan="4">测试条件</th> </tr> </thead> <tbody> <tr> <td>测试面积:</td> <td>100-cd</td> <td>气流速:</td> <td>NaCl / 18.25 mg/m3</td> </tr> <tr> <td>采样时间:</td> <td>30</td> <td>采样间隔:</td> <td>5</td> </tr> <tr> <td>测试流量:</td> <td>52.49 L/min</td> <td>气流阻力:</td> <td>38.08Pa</td> </tr> <tr> <td>温度 (℃):</td> <td>28.28℃</td> <td>湿度 (RH):</td> <td>64.08%</td> </tr> </tbody> </table> <table border="1"> <thead> <tr> <th colspan="5">测试数据</th> </tr> <tr> <th>粒径</th> <th>上游颗粒物</th> <th>下游颗粒物</th> <th>过滤效率 (%)</th> <th>穿透率 (%)</th> </tr> </thead> <tbody> <tr> <td>0.3 μm (PPE)</td> <td>81712.00</td> <td>2228.00</td> <td>96.96</td> <td>3.04</td> </tr> <tr> <td>0.5 μm</td> <td>16288.00</td> <td>59.00</td> <td>99.63</td> <td>0.37</td> </tr> <tr> <td>1.0 μm</td> <td>2127.00</td> <td>1.00</td> <td>99.91</td> <td>0.09</td> </tr> <tr> <td>2.0 μm (防护级别)</td> <td>143.00</td> <td>0.00</td> <td>100.00</td> <td>0.00</td> </tr> <tr> <td>5.0 μm</td> <td>8.00</td> <td>0.00</td> <td>100.00</td> <td>0.00</td> </tr> </tbody> </table>	测试条件				测试面积:	100-cd	气流速:	NaCl / 18.25 mg/m3	采样时间:	30	采样间隔:	5	测试流量:	52.49 L/min	气流阻力:	38.08Pa	温度 (℃):	28.28℃	湿度 (RH):	64.08%	测试数据					粒径	上游颗粒物	下游颗粒物	过滤效率 (%)	穿透率 (%)	0.3 μm (PPE)	81712.00	2228.00	96.96	3.04	0.5 μm	16288.00	59.00	99.63	0.37	1.0 μm	2127.00	1.00	99.91	0.09	2.0 μm (防护级别)	143.00	0.00	100.00	0.00	5.0 μm	8.00	0.00	100.00	0.00
测试条件																																																								
测试面积:	100-cd	气流速:	NaCl / 18.25 mg/m3																																																					
采样时间:	30	采样间隔:	5																																																					
测试流量:	52.49 L/min	气流阻力:	38.08Pa																																																					
温度 (℃):	28.28℃	湿度 (RH):	64.08%																																																					
测试数据																																																								
粒径	上游颗粒物	下游颗粒物	过滤效率 (%)	穿透率 (%)																																																				
0.3 μm (PPE)	81712.00	2228.00	96.96	3.04																																																				
0.5 μm	16288.00	59.00	99.63	0.37																																																				
1.0 μm	2127.00	1.00	99.91	0.09																																																				
2.0 μm (防护级别)	143.00	0.00	100.00	0.00																																																				
5.0 μm	8.00	0.00	100.00	0.00																																																				
<p>NaCl particulate matter filtration efficiency test (PFE)</p>	<p>NaCl particulate matter filtration efficiency test (PFE)</p>																																																							
	<p>委托方 缤果时代 (广州) 供应链有限责任公司 Client</p> <p>委托方联络信息 广州市天河区大观中路13号101、102房 Contact Information</p> <p>计量器具名称 颗粒物过滤效率检测仪 Description</p> <p>型号/规格 GR-K203 Model/Type</p> <p>制造厂 广州格瑞检测设备有限公司 Manufacturer</p> <p>出厂编号 GR20052501 设备管理编号 BG-PZ-030 Serial No. Equipment No.</p> <p>接收日期 2020 年 06 月 12 日 Date of Receipt Y M D</p> <p>校准结果</p>																																																							
<p>Calibration certificates for NaCl particulate matter filtration efficiency machine</p>	<p>Calibration certificates for NaCl particulate matter filtration efficiency machine</p>																																																							

Report No. : H-20066075

	
<p>Calibration certificates for NaCl particulate matter filtration efficiency machine Item KZ-05</p>	<p>Calibration certificates for NaCl particulate matter filtration efficiency machine Item KZ-05</p>
	
<p>Calibration certificates for NaCl particulate matter filtration efficiency machine Item KZ-05</p>	<p>Differential pressure test</p>
	
<p>Differential pressure test</p>	<p>Drawn samples</p>

Report No. : H-20066075



<p>Inspector:</p>	<p>5.1.2e</p>	<p>Auditor:</p>	<p>5.1.2e</p>
<p>End of Report</p>			